10. Singaba Ntwanyana

We are Little Children
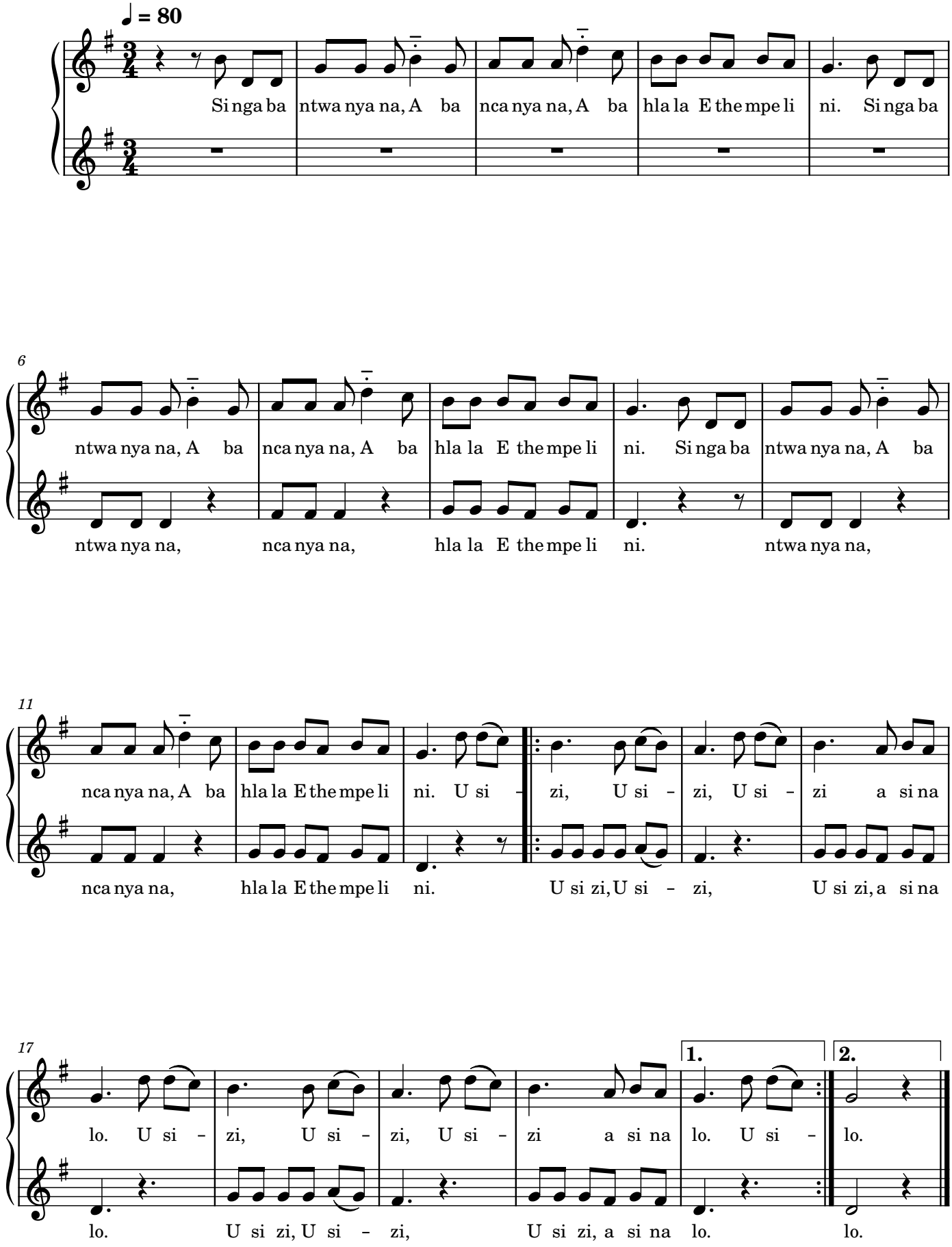
Zulu Traditional